

PATIENT

Skye Graham

SPECIES

Canine

BREED

Great Pyr Mix

SEX

FS

AGE

2 years

WEIGHT

128 lbs

INTERPRETED BY

Maggie Machen Lamy,
DVM, DACVIM
(Cardiology)

IMAGING PERFORMED BY

PRESENTING CLINICAL SIGNS

History: Recheck.

Current medications: 100mg Sotalol BID

Pertinent prior holter results (7/15/22 MML): 20,855 singles only. Mexilitene added

Pertinent prior holter results (9/2/22 MML): 19,137 singles and pairs; no improvement on mexilitene; discontinued

Pertinent prior holter results (1/23/22 MML): 4961 singles only (12 hour recording)

HOLTER MONITOR FINDINGS AND RHYTHM ASSESSMENT

Time analyzed	23:54h
Mean heart rate	65bpm
Maximum heart rate	270bpm
Minimum heart rate	31bpm
VPCs	7855 singles
APCs	0

Interpretation: Single VPCs persist similar to the previous tracing. The frequency is unchanged given the timeframe (12h v 24h recording) with low markers of malignancy. Ventricular escape beats are noted in times of bradycardia, which is a normal response.

Rhythm diagnosis: Sinus rhythm with single VPCs.

RECOMMENDATIONS

Overall stable disease with stable VPC count given the timeframe. No change otherwise, with low complexity.

Even with stability, there will always be risk for acute collapse and sudden death. Monitor at home for any signs of persistent arrhythmias, such as lethargy or collapse.

Recheck echocardiogram as dictated by the echo report. A recheck holter is suggested in 6 months, sooner if any symptoms are noted.

IMAGES

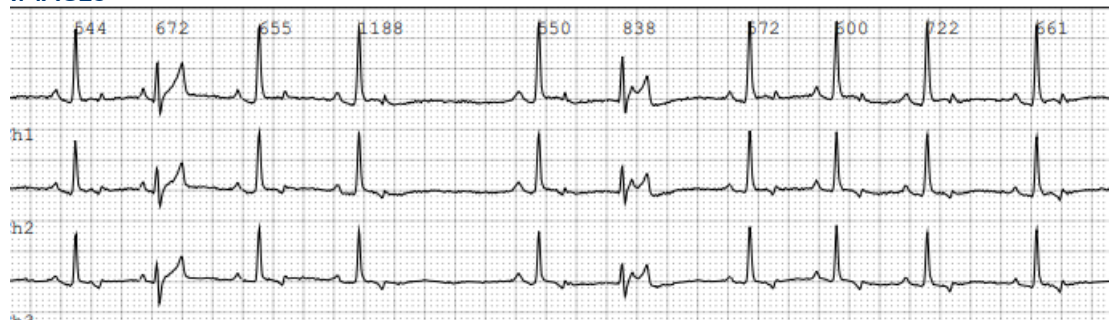

HOSPITAL NAME

Rockaway AH

REFERRING VET

Dr. Maniar

INVOICE

30016

DATE

4/4/23

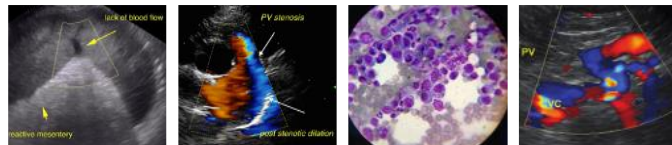

PATIENT

Skye Graham

The information and recommendations provided are based on the images presented by the referring veterinarian. No evaluation can be communicated regarding pathology that was not visible in the image/video clips provided.

SPECIES

Canine

Thank you for this referral. If the clinical or image interpretation does not parallel your findings or if I can be of any further assistance please contact me.

BREED

Great Pyr Mix

Maggie Machen Lamy, DVM

Diplomate of the American College of Veterinary Internal Medicine (Cardiology)

info@sonopath.com

SEX

FS

AGE

2 years

WEIGHT

128 lbs

INTERPRETED BY

Maggie Machen Lamy,
DVM, DACVIM
(Cardiology)

**IMAGING
PERFORMED BY**

HOSPITAL NAME

Rockaway AH

REFERRING VET

Dr. Maniar

INVOICE

30016

DATE

4/4/23